

PREPARED FOR
RYAN BUILDERS
N3298 CHERRY RD.
LAKE GENEVA WI. 53147

PLAT OF SURVEY

-OF-

KROTT SURVEYING INC.

N3705 WILLOW BEND LANE
LAKE GENEVA WI. 53147
PHONE # (262)248-3697
FAX # (262)249-0639

LOTS 3 THRU 7 OF CARLSON'S ADDITION TO WILLIAMS BAY,
BEING A SUBDIVISION OF PART OF THE NORTHWEST 1/4 OF
THE NORTHEAST 1/4 OF SECTION 1, T.1.N. R.16.E, IN
WALWORTH COUNTY, WISCONSIN.

36" DIA. TREE
@ CORNER

(40' WIDE)
CL. VALLEY STREET

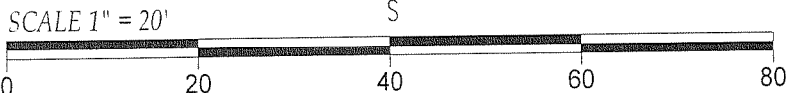
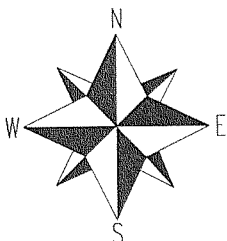
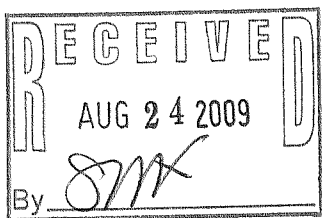
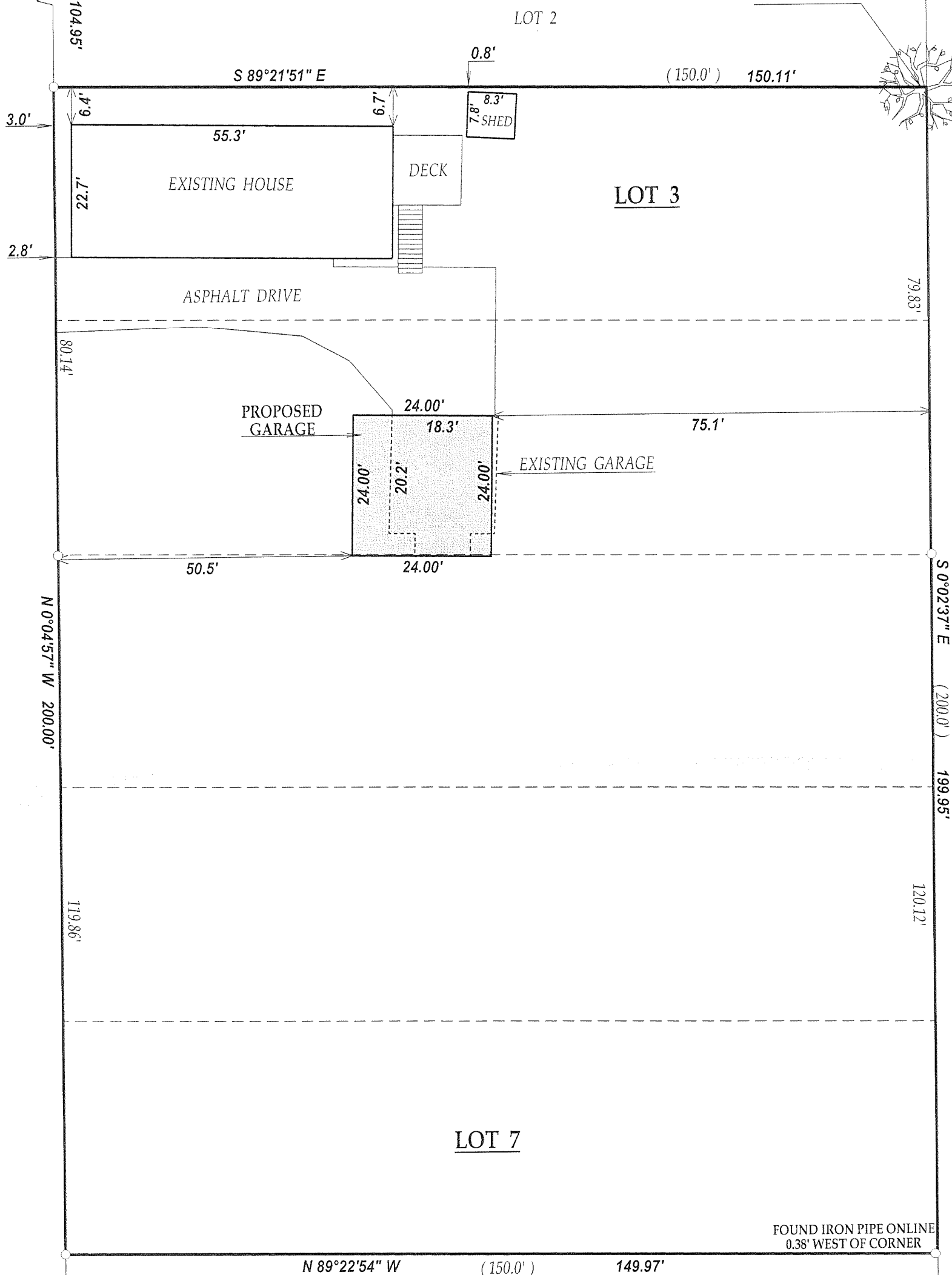

"I hereby certify that I have surveyed the above described property and that the above map is a true representation thereof and shows the size and location of all visible structures, apparent easements and encroachments if any."
This survey is made for the present owners of the property, and those who purchase, mortgage, or guarantee the title thereto, within one year from the date hereof.

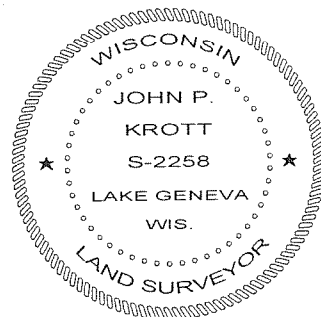

DATED THIS 5th DAY OF AUGUST 2009.

John P. Krott
JOHN KROTT S - 2258
Wisconsin Registered Land Surveyor
(original if signed in red)

LEGEND
○ FOUND IRON PIPE
□ FOUND IRON BAR
(XX) RECORDED AS
TAX KEY # WCA00002
JOB # 09-103

011-2272